

Patient report

Bio-Rad DATE: 03/08/2019
D-10 TIME: 04:46 AM
S/N: #DJ4I016123 Software version: 4.20-2
Sample ID: 10443999
Injection date 03/08/2019 04:16 AM
Injection #: 23 Method: HbA1c
Rack #: --- Rack position: 1

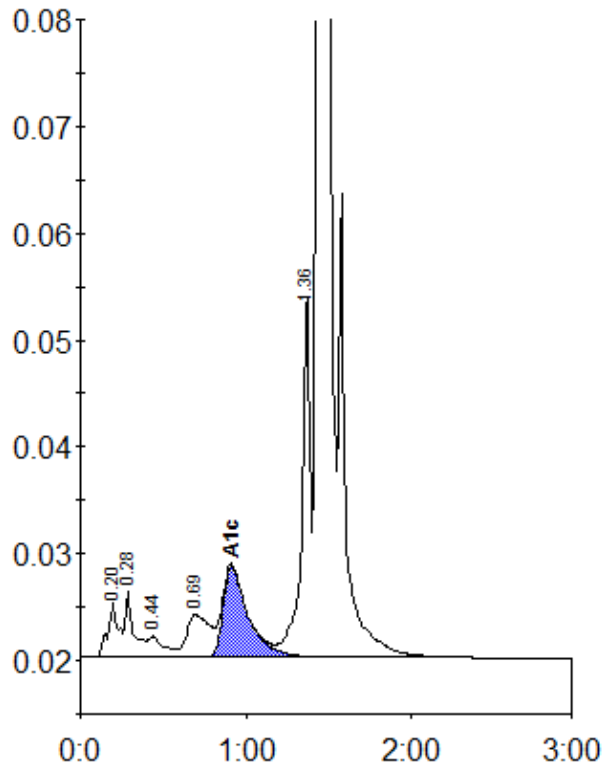

Peak table - ID: 10443999

Peak	R.time	Height	Area	Area %
A1a	0.20	5201	22973	1.0
A1b	0.28	6115	22460	1.0
F	0.44	1965	13320	0.6
LA1c/CHb-1	0.69	3999	38200	1.7
A1c	0.91	8533	89719	5.6
P3	1.36	34214	121123	5.5
A0	1.44	618233	1908681	86.1
Total Area:		2216476		

Concentration:	%
A1c	5.6